Superdrug

That Superdrug Feeling

People are at the heart of our business

Our Values of **Customer Service**, **Community Learning**, and **Honesty** are what make us super. We take responsibility for the choices we make and our impact on the world around us, driving positive change in our communities and our industry.

Our Vision And Mission

Our vision: To be the best in everyday accessible beauty and health

Our mission: To be our customers' first choice to go to the minute beauty and health, loved for value, choice, friendly advice and fun

THAT SUPERDRUG FEELING IN NUMBERS

At Superdrug we believe business should be a force for good. We integrate Environmental, Social and Corporate Governance into every decision we make.

55 YEARS

of bringing the latest in beauty and health to our customers

THAT SUPERDRUG FEELING

DOING GOOD FEELS SUPER

Read more

MAKING A REAL DIFFERENCE

Read more

OUR CUSTOMERS FEEL SEEN

Read more

OUR PLEDGE TO THE PLANET

Read more

A COMMITMENT TO OUR SUPERSTARS

Read more

Meet the team behind our brand

Find out more

Part of the A.S. Watson Group

Find out more

We are making kinder and smarter choices. This is what we've been up to:

Latest News

PRESS RELEASES

These press releases capture our proudest moments including our latest launches, initiatives, and campaigns. Have a browse and be prepared to be in-press-ed!

Lorem ipsum dolor sit amet, consetetur sadipscing elitr.
Hyperlink
Lorem ipsum dolor sit amet, consetetur sadipscing elitr.
Hyperlink
Lorem ipsum dolor sit amet, consetetur sadipscing elitr.
Hyperlink
Lorem ipsum dolor sit amet, consetetur sadipscing elitr.
Hyperlink
Lorem ipsum dolor sit amet, consetetur sadipscing elitr.
Hyperlink
Lorem ipsum dolor sit amet, consetetur sadipscing elitr.
Hyperlink
Lorem ipsum dolor sit amet, consetetur sadipscing elitr.
Hyperlink
Lorem ipsum dolor sit amet, consetetur sadipscing elitr.
Hyperlink
View more...

"Superdrug's robust 2021 performance, despite the pandemic and ongoing challenging market conditions, is testament to the strength of our business model, the diligence of our people and our ability to innovate, evolve and put a smile on our customers' faces."

Peter Macnab, Chief Executive Officer

CONTACT US FOR MORE PRESS INFORMATION

Mind+Matter

For any beauty, beauty services and Superdrug corporate / business enquiries including cosmetics, haircare, personal care, skincare, Beauty Studio as well as Corporate or Business story enquiries.

superdrug-mindplusmatter@ashfieldhealth.com

Mind+Matter
Pro Mobilitate Humanitas

Maven Communications

For any health, health services and pharmacy enquiries including Superdrug Health Clinics, Superdrug Online Doctor, Pharmacy Services, Superdrug Online Glasses, women's health, sexual health, vitamins/ minerals.

superdrug@ritsmaven.com

maven comms.

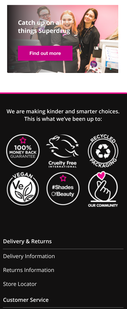
Get the brand assets you need in our Brand Studio
Find out more
Catch up on all things Superdrug
Find out more

We are making kinder and smarter choices. This is what we've been up to:

100% Cruelty Free
Cruelty Free
Vegan
#Shades #Beauty
Vegan Community

Delivery & Returns

Delivery Information
Returns Information
Store Locator

Customer Service

Contact Us
Our Customer Promise
Product Recall

About Us

Press Centre
Corporate Social Responsibility
Superdrug Careers
Become an Affiliate

Services

Pharmacy Services
Beauty Treatments

Information

Website Terms of Uses
Terms & Conditions
Health and Beautycard T&Cs
FAQ

Regulatory

CNF or Portal Enquiries
Modern Slavery & Tax Statements
Gender Pay Gap
Pension Plan
Corporate Governance Statements

Superdrug TV
Superdrug Online Doctor
BEAUTY STUDIO
Superdrug mobile

Get the Health & Beautycard

Health & Beautycard

Payment methods

VISA MasterCard VISA Electron Maestro

Download Superdrug App

Download on the App Store
GET IT ON Google Play

We support

Marie Curie
Macmillan Cancer Support
Sunday Times 2021 Gender Pay Gap

Join Us:

Privacy Policy Sitemap Cookie Preferences

Copyright © 2021 Superdrug Stores Limited

Meet Our Executive Team

A diverse group of leaders who are out in our best when we work as a team.

Megan Potter, Trading Director

Having a passion for discovering new brands, Megan is responsible for buying and ranging our customers. Megan first joined our business as a Graduate Trainee in 2015 and has since worked in a number of buying roles, and has been instrumental in developing and improving our beauty and fragrance teams before progressing to her current role. Megan is responsible for the buying and ranging of our Beauty, Fragrance, Health and Wellness categories.

"I have built my career on a passion to discover new brands and products for our customers. I believe we're a better business when we're diverse and inclusive, and I'm proud to be part of a team that's always striving for the value they know and love at Superdrug."

Amy Davies, People Director

Appointed Superdrug's first ever People Director in 2021, Amy is responsible for leading the People, Culture, Learning & Development and Internal Communications teams. Amy and her team are committed to helping our colleagues to be the best they can be, and to ensure Superdrug is a great place to work.

"I'm really excited to be joining the Superdrug executive team at such a pivotal time for the business. I look forward to connecting by the event that we have a fantastic opportunity to make a real difference to our colleagues, our customers, our communities and our business and leaving our culture for the future."

Peter Macnab, CTO

Peter is responsible for leading our technology teams and ensuring we have the right technology in place to support our 1,000 stores and our growing online business.

Peter is responsible for our stores and logistics technology, our customer facing digital channels and our corporate technology. Peter has been with Superdrug since 2018 and is driving our business to being technologically fit for the future.

"I'm really proud of all the crew (including my team) have done to keep our stores open and our customers safe during the past 18 months, and I know we can do more and succeed."

Richard Fleming, Finance Director

Richard began his career as an Audit Manager at Deloitte before moving to Tesco Plc where he held a number of finance roles. Richard joined Superdrug's Finance team in 2015 and was appointed Finance Director in 2019. Richard is responsible for leading the Finance team and ensuring that Superdrug has the right financial performance and controls in place to support the business' growth ambitions.

"We have a great opportunity to continue to build on our success and to grow Superdrug to be a truly omnichannel retailer. I'm excited to be part of the team that will help to make this happen."

Carla Nawaan, Interim Commercial Director

After successfully completing a Graduate & Buying Internship with Superdrug, Carla left the supermarket categories as a buyer. Carla has since worked in a number of buying roles, and has been instrumental in developing and improving our Health & Wellness, Beauty within our Health and pharmacy categories. Carla is responsible for the buying and ranging of our Health & Wellness, Beauty and Pharmacy categories. Carla is currently covering Maternity Cover.

"I love fascinating health, beauty in our stores and online. I'm excited to be part of the team that will help to make this happen."

Matt Welburn, Marketing, eCommerce, Digital and Customer Insight Director

Matt is responsible for leading our Marketing, Digital and Customer Insight teams. Matt began his career in marketing at Superdrug in 2004 and has since held a number of roles in marketing and customer insight.

Today, he continues to focus on bringing a data driven approach to marketing and customer insight at Superdrug.

"Marketplace is a vital time for our business. We're looking to develop our brand and start to build into new omnichannel capabilities."

Nigel Duxbury, Property Director

Nigel was Property Director at Superdrug between 2006 and 2014 before leaving to join Tesco Plc. He returned to Superdrug in 2019 and is responsible for leading the property portfolio across our Retail and Distribution estate, including the Head Office and Distribution Centre.

"Given the fast pace at which we've been working during the Covid-19 crisis, I'm looking forward to getting back to a more strategic focus on corporate social responsibility. I'm also really passionate about the environment and I'm looking forward to working with the team to ensure we're proud of the work we have done and are not where we were the last time."

Andrew Cobb, IT Director

Andrew started out as an IT Manager at Superdrug in 2004 and has since held a number of roles in IT and Digital at Superdrug, Boots & Spencer. He started supporting a number of our Commercial teams before moving into his current role as IT Director.

As a champion of business process improvement, Andrew is responsible for leading the IT team and ensuring that our systems and applications are fit for purpose. He is also responsible for our IT Service Desk and Infrastructure teams.

"My priority is to support and grow Superdrug's digital capabilities in stores as they can delight the 3.5 million customers who visit our stores every week."

Jenny Watkling, Sales Operations Director

Jenny has been with Superdrug since 2004 and has held a number of roles in Sales & Service. She started supporting a number of our Commercial teams before moving into her current role as Sales Operations Director.

As a champion of business process improvement, Jenny is responsible for leading the Sales Operations team and ensuring that our systems and applications are fit for purpose. She is also responsible for our Sales Operations and Infrastructure teams.

"My priority is to support and grow Superdrug's digital capabilities in stores as they can delight the 3.5 million customers who visit our stores every week."

Chris Warn, Supply Chain Director

Joining the Board in 2021, Chris brings extensive experience in supply chain and logistics from a number of senior roles in fashion, grocery and retail, before progressing to roles including Operations Director at Tesco.

Chris is responsible for leading our supply chain, including a number of supply chain and logistics teams, our Distribution Centre and our Transport Fleet. Chris is also responsible for leading our Health & Safety and Risk & Assurance teams.

"At Superdrug, our 'forward-thinking and passionate people' values are extremely important to me and I look forward to working with the team to continue to drive the business across the UK. Given my passion for sport, I'm also really excited to be joining the business at such a fantastic time for the sporting calendar."

Jennie Archer, Own Brand Director

Jennie started her career with Boots as part of their graduate scheme, and has held a number of roles in the Own Brand team over the last 15 years.

Jennie is passionate for our own brand ranges and leading our own brand teams, and is looking forward to working with the team at the focus on driving this even more as the roll out progresses.

Shop Now
Rewards
Sign In / Register

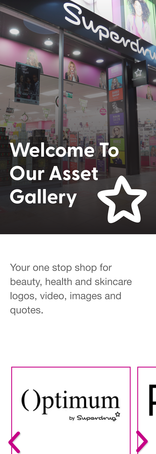

Your one stop shop for beauty, health and skincare logos, video, images and quotes.

Optimum by Superdrug

Discover Superdrug's Optimum range, specially formulated skin care that contain highly effective...

Find out more

THAT SUPERDRUG FEELING IN VIDEO

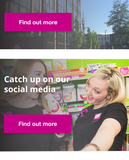

Title: lorem ipsum

Description: Lorem ipsum dolor sit amet, consectetur adipiscing elit.

THAT SUPERDRUG FEELING IN IMAGES

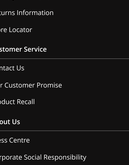

Title: lorem ipsum

Description: Lorem ipsum dolor sit amet, consectetur adipiscing elit.

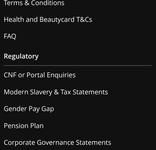

We are making kinder and smarter choices. This is what we've been up to:

100% MONEY BACK GUARANTEE

Cruelty Free INTERNATIONAL

RECYCLED PACKAGING

VEGAN

#Shades Of Beauty

OUR COMMUNITY

Delivery & Returns

- Delivery Information
- Returns Information
- Store Locator

Customer Service

- Contact Us
- Our Customer Promise
- Product Recall

About Us

- Press Centre
- Corporate Social Responsibility
- Superdrug Careers
- Become an Affiliate

Services

- Pharmacy Services
- Beauty Treatments

Information

- Website Terms of Uses
- Terms & Conditions
- Health and Beautycard T&Cs
- FAQ

Regulatory

- CNF or Portal Enquiries
- Modern Slavery & Tax Statements
- Gender Pay Gap
- Pension Plan
- Corporate Governance Statements

Superdrug TV

Superdrug Online Doctor

BEAUTY STUDIO

Superdrug mobile

Get the Health & Beautycard

Health & Beautycard

Payment methods

Download Superdrug App

Download on the App Store

GET IT ON Google Play

We support

Marie Curie

Winner 2021

Join Us:

Privacy Policy Sitemap Cookie Preferences

A member of A.S. Watson Holdings

Check Out Our Social Skills

The latest on our careers, stores, people, products, events and the initiatives that are making the difference.

Instagram
Keep up to date and in the know.
Button

Twitter
Stay connected, tweet and retweet.
Button

TikTok
Catch up on our latest videos.
Button

Linkedin
For the latest on working with us, our
Button

Facebook
From products to Pride, our people to personalities – see more of us.
Button

More ways to catch up at our Newsroom
Find out more

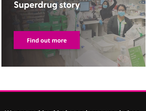
More about the Superdrug story
Find out more

We are making kinder and smarter choices. This is what we've been up to:

100% MONEY BACK GUARANTEE · Cruelty Free · RECYCLED PACKAGING · VEGAN · #Shades Beauty · OUR COMMUNITY

Delivery & Returns
Delivery Information
Returns Information
Store Locator

Customer Service
Contact Us
Our Customer Promise
Product Recall

About Us
Press Centre
Corporate Social Responsibility
Superdrug Careers
Become an Affiliate

Services
Pharmacy Services
Beauty Treatments

Information
Website Terms of Uses
Terms & Conditions
Health and Beautycard T&Cs
FAQ

Regulatory
CNF or Portal Enquiries
Modern Slavery & Tax Statements
Gender Pay Gap
Pension Plan
Corporate Governance Statements

Superdrug TV
Superdrug Online Doctor
BEAUTY STUDIO
Superdrug mobile

Get the Health & Beautycard
Health & Beautycard

Payment methods
Download Superdrug App
Download on the App Store · GET IT ON Google Play

We support
Marie Curie
Winner 2021

Join Us:
Privacy Policy · Sitemap · Cookie Preferences

A member of Nextbase Holdings

The Superdrug Story

As one of the UK's leading beauty and health retailers, our vision is to be the best in everyday accessible beauty and health, that means being there for our customers, in our stores, pharmacies, health clinics and online.

SUPERDRUG

830 stores
across the UK and Republic of Ireland and online Dr Services

60 health clinics
offer a range of healthcare services including travel vaccinations, occupational health services, health checks and blood tests

200 in-store pharmacies
from NHS blood pressure checks and flu vaccinations to a New Medicines Service to help improve adherence

16 million
customers have our Health & Beautycard

WE'RE PART OF THE A.S. WATSON GROUP

We're at the heart of the UK high street and our customers' online shopping. But we're also part of the A.S. Watson Group which is the world's largest international health and beauty retailer. Founded in Hong Kong more than 180 years ago by a British pharmacist, the group's 12 retail brands reach customers everywhere from Thailand to Turkey and Malaysia to Macau.

We'll let the numbers do the talking...

A.S. WATSON GROUP

16,000 stores
in 27 markets

4 billion
customers shopping in store and online

600 stores in Hong Kong
under 4 retail brands including Watsons

Part of CK Hutchison Holdings Limited with **5 core businesses** in over 50 countries

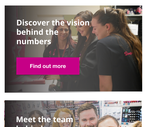
Discover the vision behind the numbers
Find out more

Meet the team behind our brand
Find out more

We are making kinder and smarter choices. This is what we've been up to:

100% MONEY BACK GUARANTEE · Cruelty Free · RECYCLED PACKAGING · VEGAN · #Shades Beauty · OUR COMMUNITY

Delivery & Returns
Delivery Information
Returns Information
Store Locator

Customer Service
Contact Us
Our Customer Promise
Product Recall

About Us
Press Centre
Corporate Social Responsibility
Superdrug Careers
Become an Affiliate

Services
Pharmacy Services
Beauty Treatments

Information
Website Terms of Uses
Terms & Conditions
Health and Beautycard T&Cs
FAQ

Regulatory
CNF or Portal Enquiries
Modern Slavery & Tax Statements
Gender Pay Gap
Pension Plan
Corporate Governance Statements

Superdrug TV
Superdrug Online Doctor
BEAUTY STUDIO
Superdrug mobile

Get the Health & Beautycard
Health & Beautycard

Payment methods
VISA · Apay · VISA · Electron

Download Superdrug App
Download on the App Store · GET IT ON Google Play

We support
Marie Curie
Winner 2021 Sunday Times

Join Us:

Privacy Policy · Sitemap · Cookie Preferences

© A member of AS Watson Holdings

Superdrug

Welcome To Our Own Power Brands

OUR OWN BRAND HEROES

B. Skincare

With B-starring for Beautiful, our solution-based skincare range brings fantastic results to your skin. Whether you're looking for a cleanser, moisturiser or serum, we have the individual ranges within B. Skincare so customers can mix and match to create the perfect routine. B. Skincare includes B. Clear, B. Cosmetics, B. Make Up, Accessories, B. Hair Removal and B. Men.

Me+

Packed with powerful ingredients to deliver results, Me+ is a range of skincare that's as personal as our customers' skin and our haircare nourishes. From hyaluronic acid to retinol, vitamin C to AHA, Me+ has the right skin... the right ingredients and the right expertise and targeted treatment at great value prices.

Vitamin E

Vitamin E has long been nominated for its skin and hair nourishing properties, and it's a big part of our range. Enriched with naturally sourced Vitamin E, our range includes cleansers, moisturisers, face masks, eye creams, hand cream and lip balm. Our Vitamin E range is cruelty free and fuelled. This is a quality range that's full of goodness and packed by customers for more than 30 years.

Optimum

Our retinol and collagen range targets the signs of ageing by firming, toning and moisturising skin. Our Optimum skincare is clinically tested, ophthalmologist reviewed, dermatologist approved and recommended for their anti-ageing properties. Optimum is a premium skincare solution for our customers at affordable prices.

Naturally Radiant

Infused with plant extracts and expertly formulated, our Naturally Radiant range includes cleansers, toners, face masks, moisturisers and eye creams. Our range is cruelty free and vegan friendly, and it's for us to bring to a brand by customers for its naturally dewy results.

Solait

Helping customers enjoy safe in the sun, our Solait range includes high factor creams, after sun and baby and children's protection. Our Solait range is cruelty free and vegan friendly, including our facial solutions and travel size packs as well as self-tan products. Solait is a range customers need to be summer ready!

Fruity

Our Fruity shower gels and shampoos are packed with fruit extracts and natural ingredients such as aloe vera, raspberry and vanilla. A great value start (or end) to the day – they are fruity, fun and affordable. Our Fruity range also includes toothbrushes come with handy features such as a two minute timer for healthier brushing.

Pro Care

From electric to manual toothbrushes and replacement heads, our Pro Care range is for brushers and scrapers to earrings, necklaces and rings to hairbrushes, slides and scrunchies. Pro Care is a practical and quality essentials for every day.

Luna

Our organic cotton sanitary range is kind to customers' skin and is also kind to the planet. The range includes reusable menstrual cups and pads, as well as tampons, pads and panty liners in organic cotton that are wrapped in plant-based biofilm.

Studio London

Our range of make up and accessories is for the fashion-forward customer. Our range includes nail sculpture and sculpture to earrings, necklaces and rings to hairbrushes, slides and scrunchies. Studio London is a practical quality essentials for every day.

25% of total sales will be own brand by 2025

100% of the paper and pulp we use in own brand packaging

100% of own brand plastic packaging to be reusable, recyclable, or

We develop and improve over **1,000 products** each year

By 2030 we will achieve net zero deforestation for all own brand products

No PVC in our own brand packaging by 2025

> **Superdrug's vision has always been to make it easy for our customers to look after their health and wellbeing, and to do that in a way that's kind to the planet. We've always put our customers first and supported them with expert advice, the production of certified sustainable palm oil and our 100% biodegradable Superdrug face wipes are made from sustainably sourced wood pulp and renewable plant fibres. Investing in the first recyclable toothpaste tube in 2021 is the latest step in our journey to help customers make more sustainable choices.**
>
> **Simon Comins**, Commercial Director

1st on high street to remove plastic applicators in own brand sanitary products

1st health and beauty retailer to ban plastic applicators across all sanitary products

30% recycled plastic bottles for our own brand hair range

Our Vitamin E 25th Birthday Shower Gel is our first **RSPO certified product** – supporting the production of certified sustainable palm oil

Our **100% biodegradable Superdrug face wipes** are made from sustainably sourced wood pulp and renewable plant fibres

30% recycled plastic packaging in our popular Fruity shower and Vitamin E ranges

Investing in the **first recyclable toothpaste tube**

We are making blonder and smarter choices. This is kind we've been up to.